The 1964

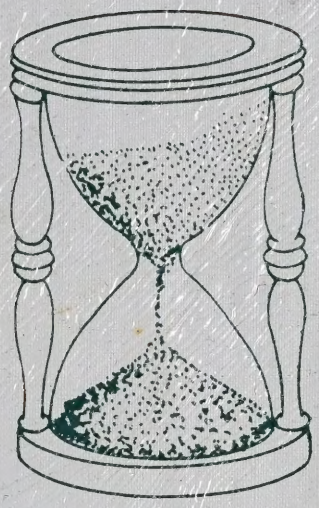

Breezes

Digitized by the Internet Archive
in 2024 with funding from
North Carolina Digital Heritage Center

https://archive.org/details/breezes19641964blow

The BREEZES

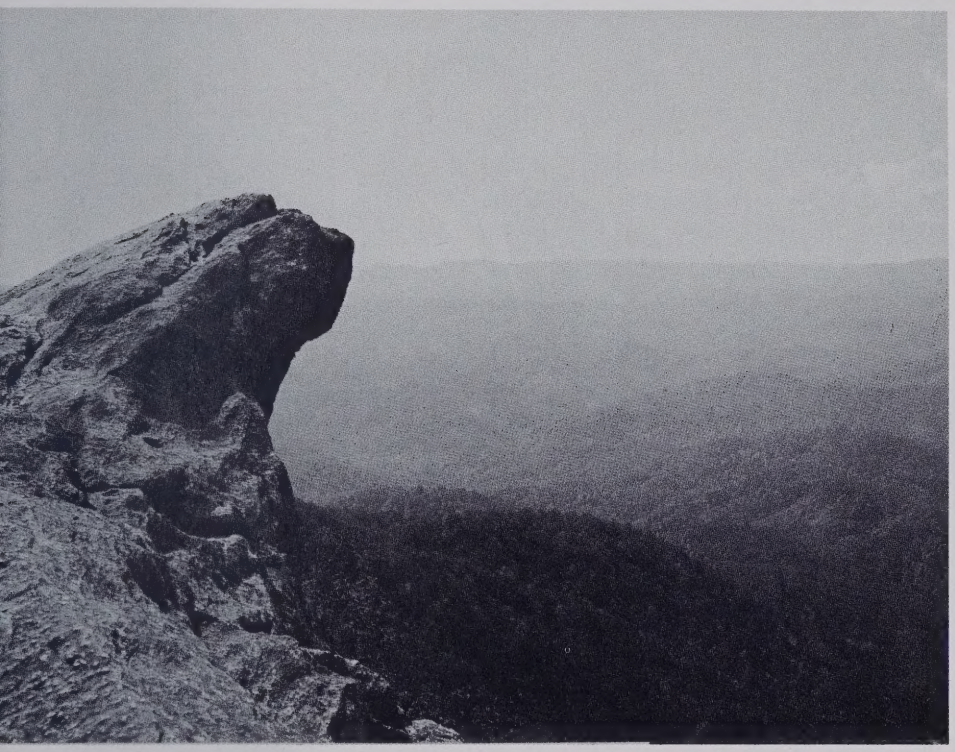

1964

Published by
The Annual Staff

BLOWING ROCK HIGH SCHOOL
Blowing Rock, North Carolina

DEDICATION

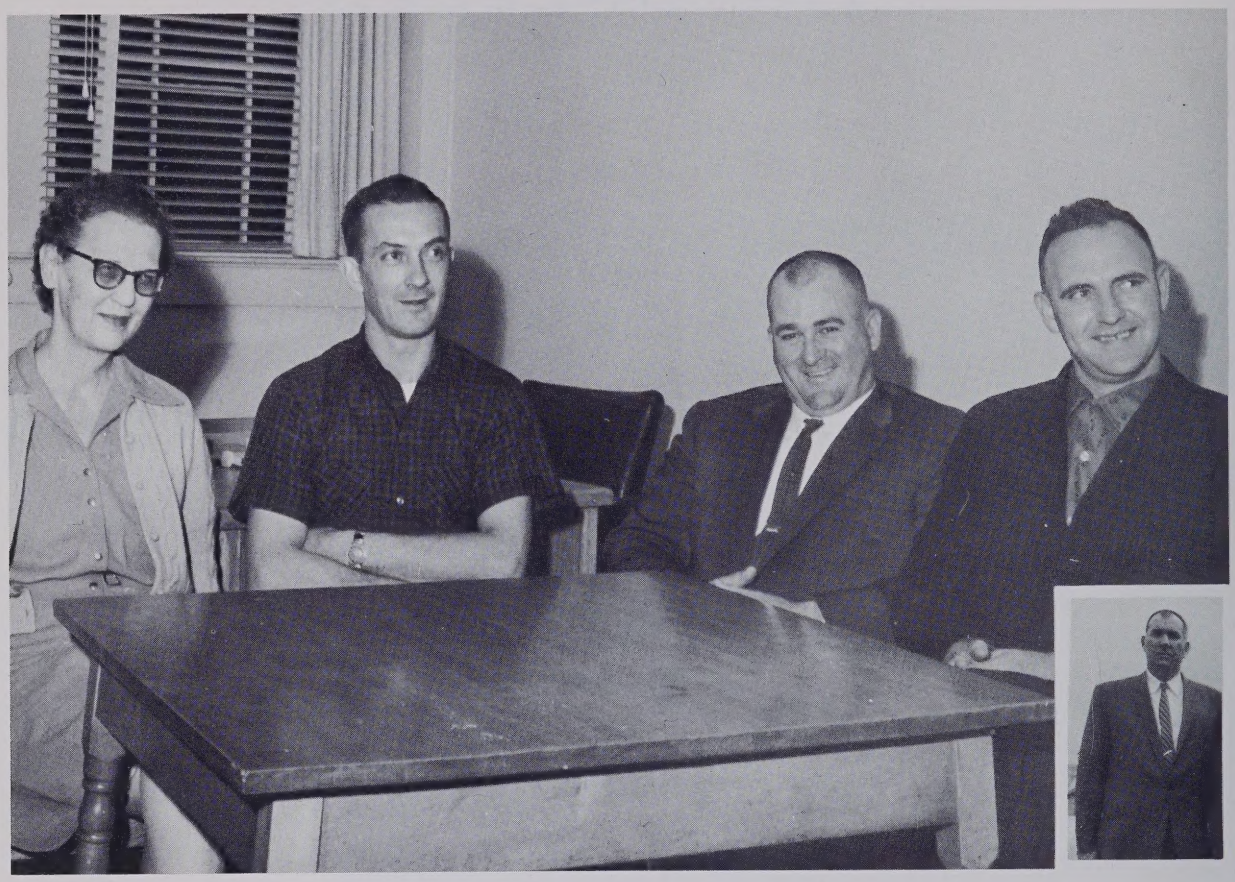

Your loyalty to the best interest of Blowing Rock School, your sympathetic understanding of the problems of youth, and your leadership in so many phases of school activities have endeared you to all students who have attended Blowing Rock School.

The annual staff of 1964 is exceedingly happy to dedicate its Yearbook to you the School Committee whose sincerity and loyalty have been instilled in the hearts of all.

With gratitude, we The Breezes Staff of Blowing Rock School, dedicate the 1964 edition of The Breezes to

Justin Coffey
Bruce Greene
Carrie Johnson
Daniel Klutz
Thomas Wright

BREEZES 1964 STAFF

H. C. Lentz
Sponsor

XI

Denver Dotson
Editor

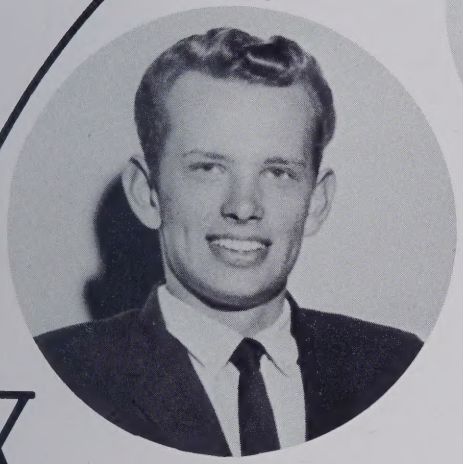

I

Shirley Holdaway
Business Manager

IX

III

Shannon Ashley
Senior Staff
Member

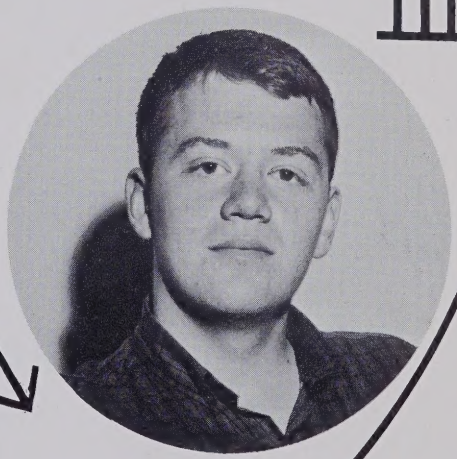

Margaret Harman
Assistant Business
Manager

VII

Nickie Williams
Assistant Editor

V

Mr. H. C. Lentz

Assistant Principal
Social Studies
Physical Education
Athletic Coach

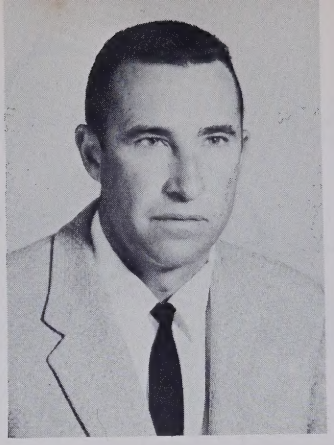

Mr. F. T. Poplin

English
Foreign language
Band
Glee Club

HIGH SCHOOL

Mr. Everett M. Widener
Principal

Mrs. Mary McConnell

Science
Math

Mrs. Mary Henson

Home Economics

Mr. David Greene

Social Studies
Assistant Coach

Mr. Bobby Harmon

Business Education

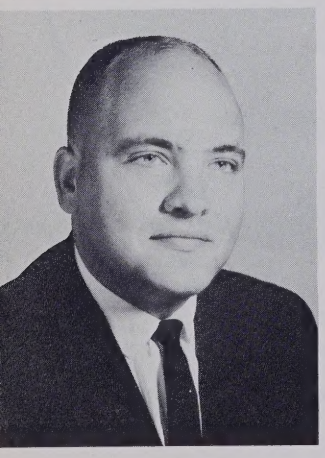

FACULTY

Mrs. Mary Shore

Secretary

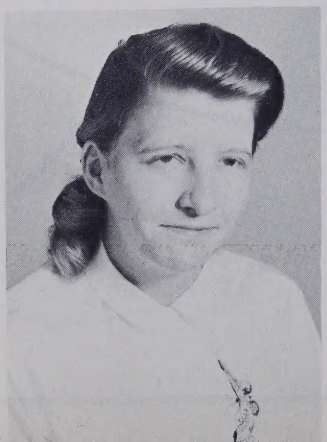

Mrs. Pauline Angell

Librarian

SENIORS

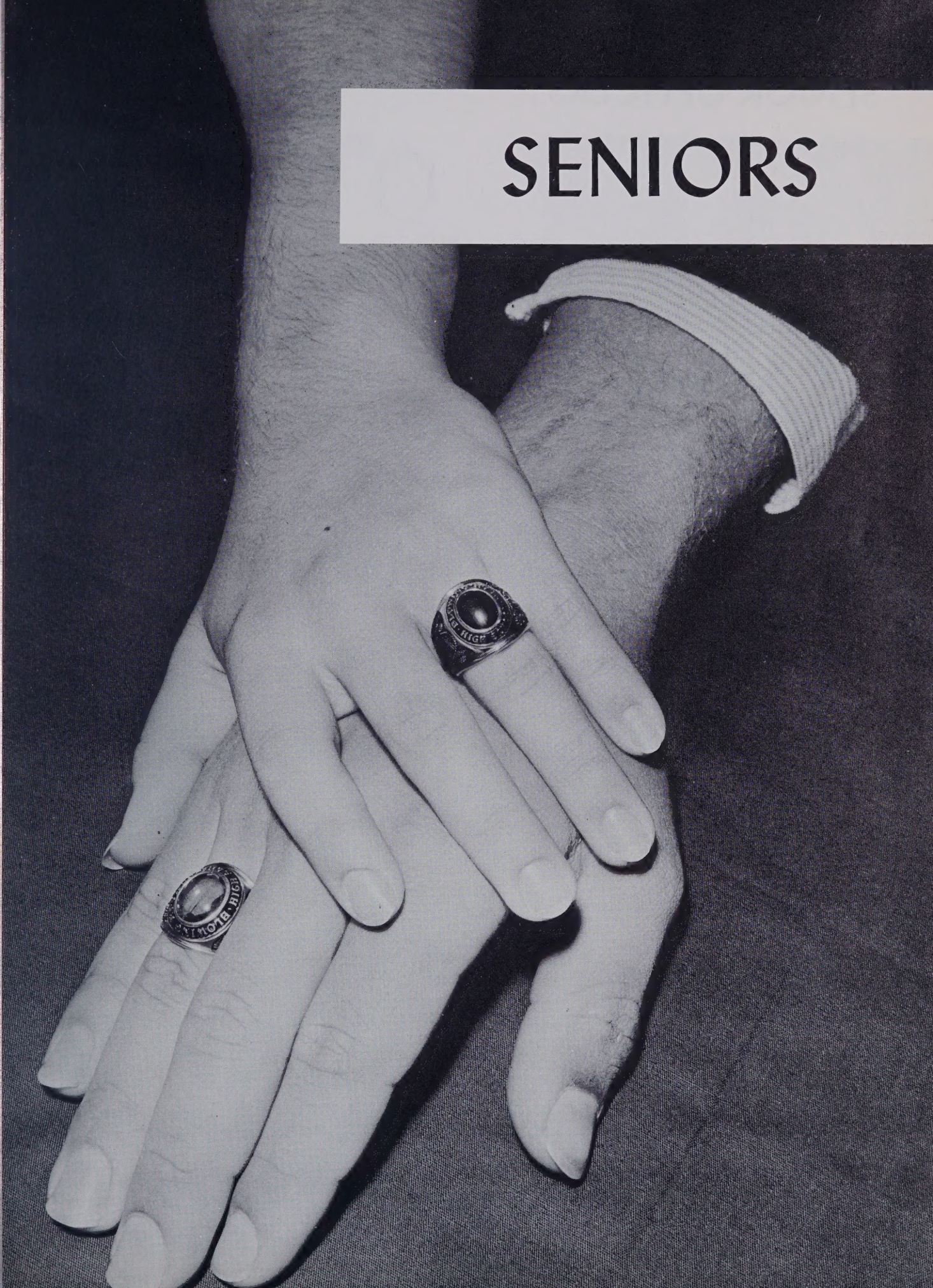

SENIOR OFFICERS

President
Dennis Henson
Vice President
Cissie Foster
Secretary-Treasurer
Harold Triplett
Reporter
Marlene Triplett

Mascots

Jeffrey Greene - Sharon Hollars

Motto

"Happiness is cheaper than worry, so why pay the higher price."

Flower

White Rose

Colors

Lavender and White

MARTHA SHANNON ASHLEY
"Titanic"
Basketball 1,2,3; Monogram Club 2,3,4, Officer 4; Beta Club 1,2,3,4, Officer 3; Dramatics Club 3,4, Officer 3,4; Banquet Attendant 2; Marshal 3; Science Club 1; F.H.A. 1; Home Ec. 1,2; Annual Staff 4; French Club 3,4; Citizenship Award 2; Senior Superlative.

CHARLES WESLEY BOLICK
"Wee Man"
Monogram Club 3,4; Basketball 2,3,4; French Club 3; Current Events Club 3; Senior Sports Club 3; Science Club 2; Senior Superlative.

ALBERT BANNER COFFEY
"P. A."
Basketball 1,2; Class Officer 1; Monogram Club 2,3,4, Officer 4; Beta Club 2,3,4, Officer 2; Dramatics Club 3,4; French Club 3; Marshal 1,3, Chief 3; Banquet Attendant 2; Senior Superlative.

JERRY DEAN CRAIG
"Frog"
4-H Club 1,2; Senior Sports Club 3.

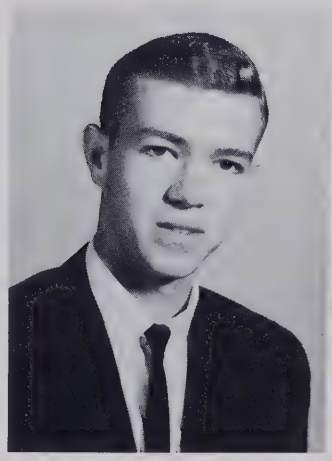

DENVER ROY DOTSON
"Dowd"
Class Officer 1; Beta Club 1,2,3,4, Officer 4; Bus Driver 3,4; French Club 3,4; Monogram Club 4; Basketball 3; Banquet Attendant 2; Annual Staff 3; Editor 4; Senior Superlative.

MARY CATHERINE DULA
"Fe Fe"
Class Officer 1,2; Cheerleader 8, 1,2,3; Monogram Club 1,2,3,4; F.H.A. 1; Senior Sports Club 3; Science Club 3; Banquet Attendant; Librarian 4; Home Ec. 1,2; Senior Superlative.

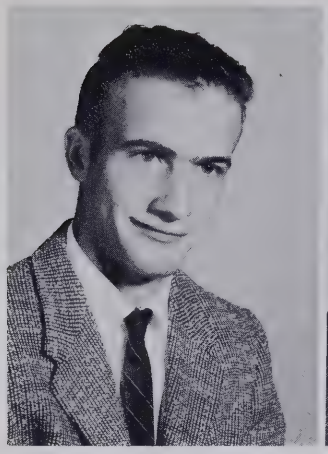

RAY BRENT EDMISTEN
"Bob"
Basketball 1,2,3,4; Monogram Club 2,3,4; Bus Driver 3; Banquet Attendant 2; Senior Sports Club 3; Current Events Club 3; Senior Superlative.

MARIE JEANETTE FOSTER
"Cissie"
Glee Club 1,2,3; Beta Club 1,2,3,4, Officer 2,4; Dramatics Club 3,4, Officer 3; F.H.A. 1, Officer 1; Home Ec. 1,2; French Club 3,4; Banquet Attendant 2; Marshal 3; Class Officer 1,4; Senior Superlative.

ADDIE MARIE GREENE
Cheerleader 8; F.H.A. 3; Basketball 1,2,3; Monogram Club 1,2,3,4; Home Ec. 1,2,3; Senior Superlative.

MARTHA ANN GREENE
Cheerleader 8; F.H.A. 1; Basketball 2; Home Ec. 1,2,3; Senior Sports Club 3; Librarian 4.

WAYNE LUTHER GREENE
"Cob"
Beta Club 1,2,3,4, Officer 3; Dramatics Club 3,4; Bus Driver 4; Citizenship Award 1; French Club 3,4; Monogram Club 3,4; Basketball 2,3.

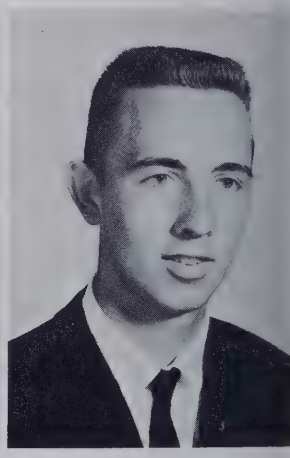

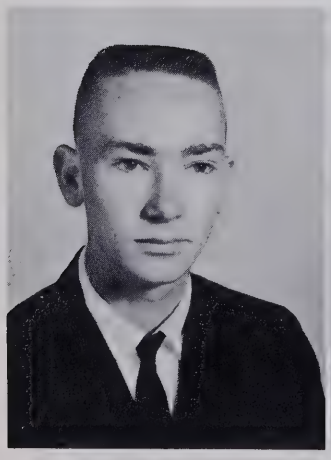

DENNIS MONROE HENSON
"gums"
F.B.L.A. 3; Bus Driver 3,4; 4-H Club 1,2,3; Senior Current Events Club 3; Safety Patrol 1,2; Library Science Club 3,4; Class Officer 4; Senior Superlative.

EMMA JEAN HODGES
Class Officer 3; Glee Club 1,2,3; Beta Club 2,3,4, Officer 3; Dramatics Club 3,4, Officer 4; French Club 3,4; Home Ec. 1,2; Banquet Attendant 2; Citizenship Award 3; Senior Superlative.

SHIRLEY ANN HOLDAWAY
Cheerleader 8; Basketball 1,2,3; Monogram Club 1,2, 3,4, Officer 2,4; Class Officer 2,3; Annual Staff 3; Annual Business Manager 4; Dramatics Club 3,4; Banquet Attendant 2; Glee Club 2,3; French Club 3; Home Ec. 1,2.

HUBERT BRENT PITTS
"Snig"
F.B.L.A. 2,3; Sports Club 3; Bus Driver 3; 4-H Club 1, 2; Senior Superlative.

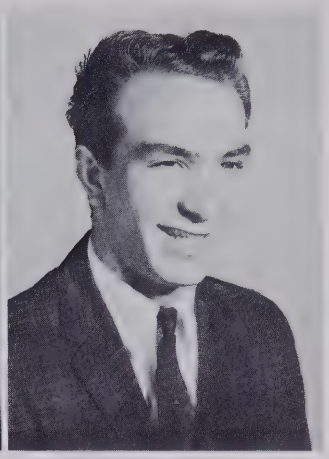

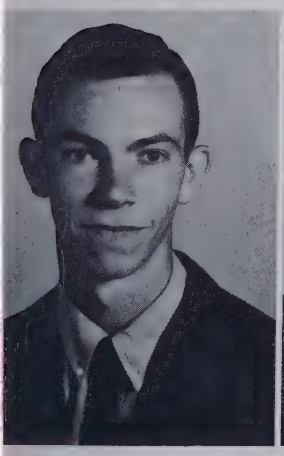

WILLIAM JOHN MURRELL TINKER, III
Basketball 1,2,4; Monogram Club 2,3,4; F.B.L.A. 3; French Club 3, Officer 3; Bus Driver 3,4; Banquet Attendant 2; Senior Superlative.

EVA MAE TIPTON
Home Ec. 1,2,3; F.H.A. 2,3,4; Librarian 4.

HAROLD DEAN TRIPLETT
Beta Club 1,2,3,4, Officer 2; Dramatics Club 3,4, Officer 3; Class Officer 4; French Club 3,4; Senior Superlative.

ILLA MARLENE TRIPLETT
"Dottie"
Beta Club 1,2,3,4; 4-H Club 1,2; French Club 3; Dramatics Club 3,4; Newspaper 4; Class Officer 4; Senior Superlative.

DORIS GRACE WEAVER
"Miss Aho"
4-H Club 1,2; Beta Club 1,2,3; Safety Patrol 1; Safety Club 2; Class Officer 2,3; French Club 3; F.H.A. 4, Officer 4; Home Ec. 1,2; Librarian 4; Science Club 2.

MOST BEAUTIFUL MOST HANDSOME

Shannon Ashley - Charles Bolick

MOST DIGNIFIED

Harold Triplett - Jean Hodges

SENIOR

BEST ALL AROUND

Dennis Henson - Cissie Foster

MOST LIKELY TO SUCCEED

Albert Coffey - Marlene Triplett

MOST DEPENDABLE

Denver Dotson - Cissie Foster

MOST ATHLETIC

Ray Edmisten - Marie Greene

SUPERLATIVES

MOST POPULAR

Brent Pitts - Cathy Dula

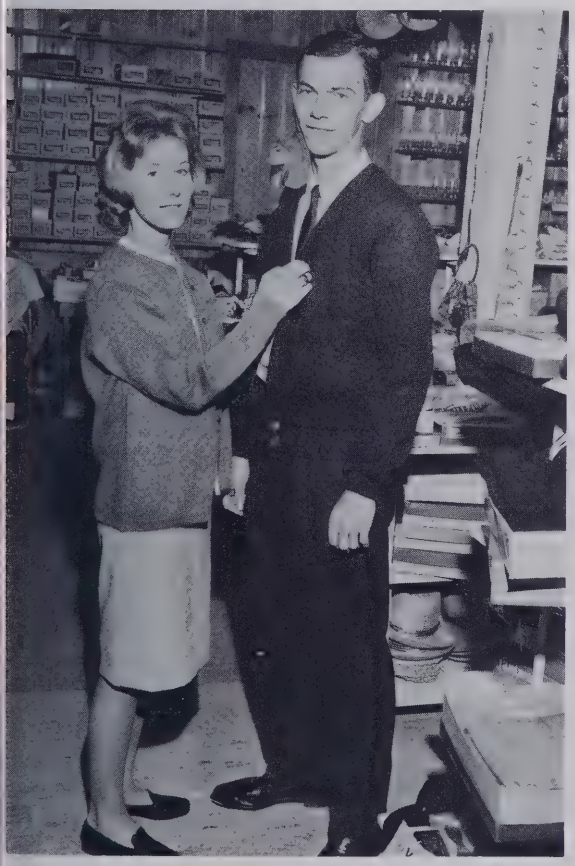

NEATEST

Johnny Tinker - Jean Hodges

"Only her hairdresser knows for sure."

"No! No! Let Mr. Poplin up!"

"South Pacific"

SENIOR

"I thought this was TOUCH football!"

"She's cute, but just a little bit hefty."

"I have the Toni!"

SNAPSHOTS

"Watch for 'Fallen Rock'"

"Ain't I cute?"

"I've waited all year for the Easter Bunny!"

UNDERCLASSMEN

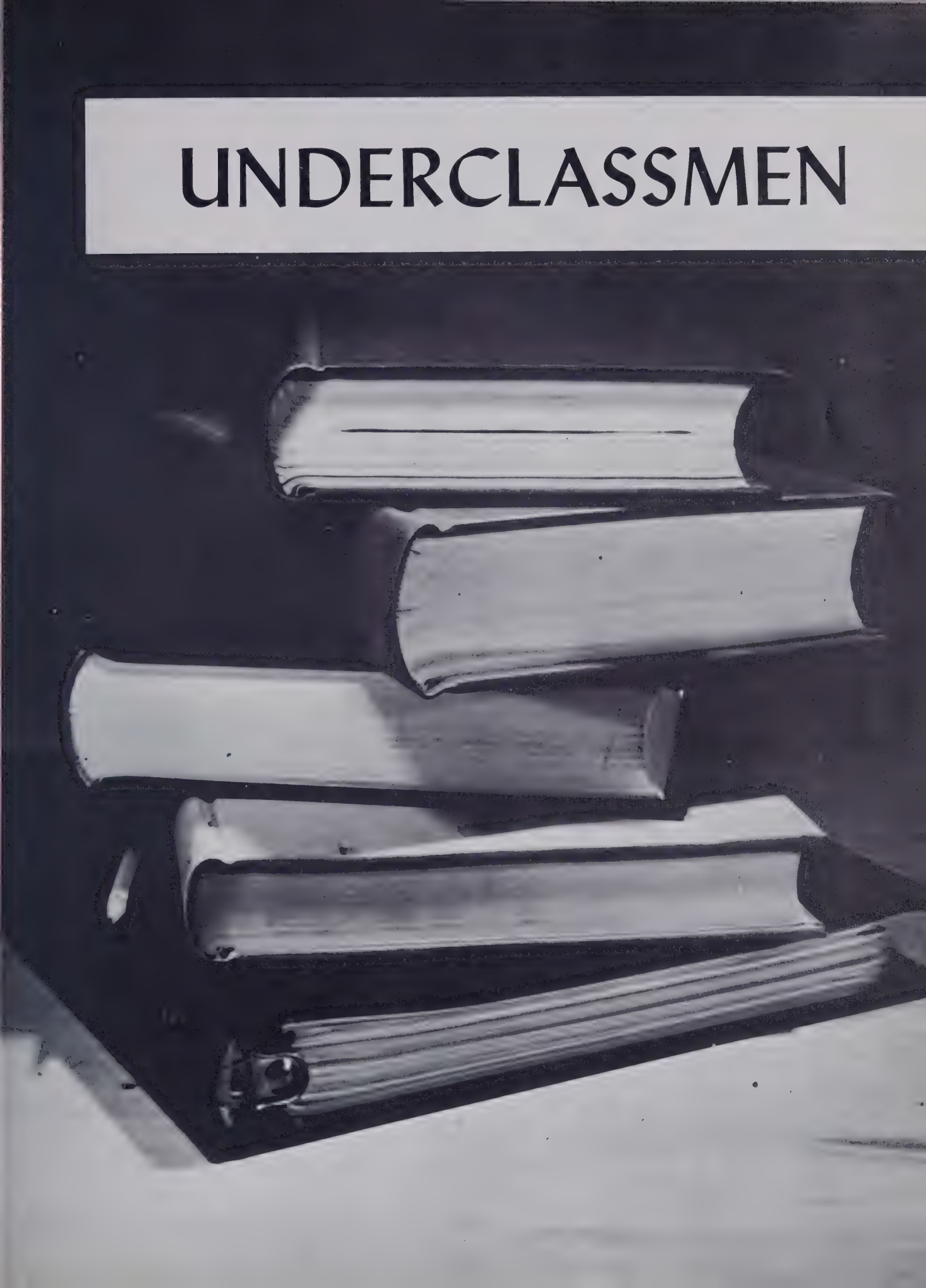

JUNIORS

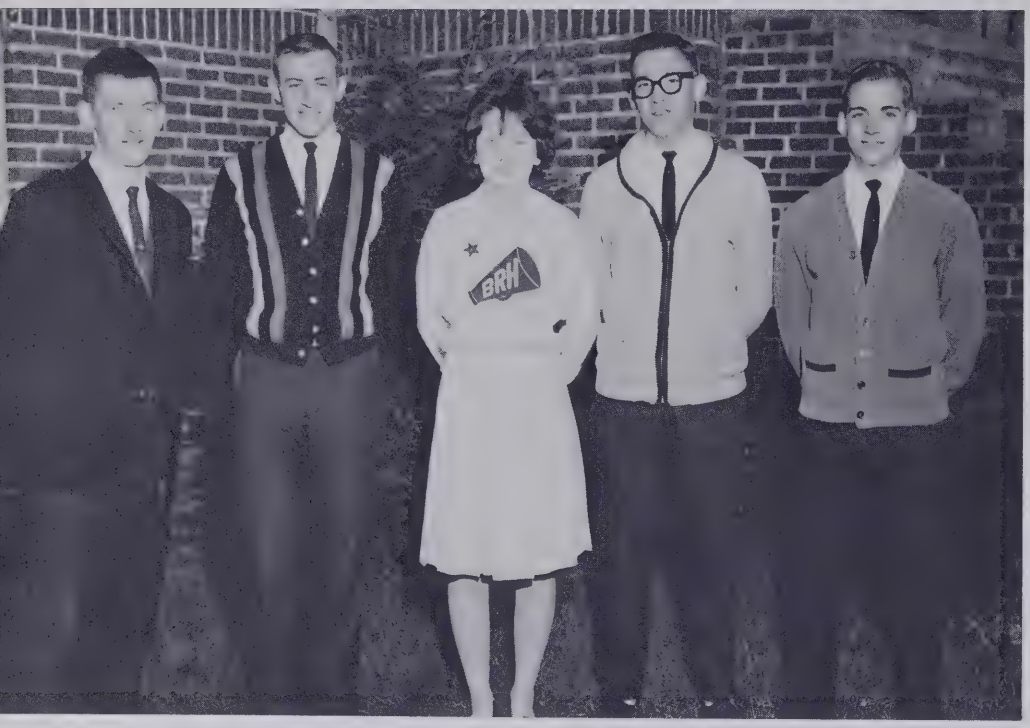

Class Officers

President
Mike Harman
Vice President
Hayden Pitts
Secretary
Jerry Cooke
Treasurer
Terry Coffey
Reporter
Margaret Harman

Jerry Adams

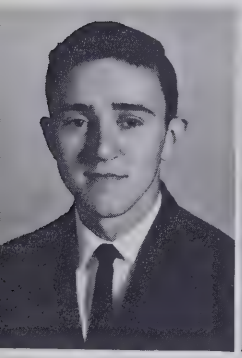

Susan Cannon

Karen Carlton

Emma Coffey

Terry Coffey

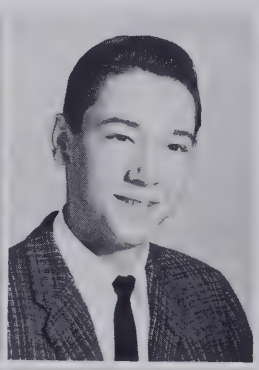

Carolyn Cooke

Janice Cooke

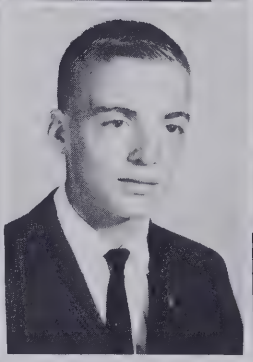

Jerry Cooke

Betty Craig

Carlene Ford

Walter Ford
Sandra Gargis
Evelyn Greene
Susie Greene
Margaret Harman

Mike Harman
Linda Holder
Nancy Hyler
Ashlyn Klutz

Olivia Knight
Jo Ann Lentz
Kay Miller
Lindel Miller

Hayden Pitts
Ruth Price
Jerry Shores
Ginger Smith
NOT PICTURED
Darlene Holder

Steve Stoddard
Miriam Taylor
Owen Tolbert
Frances Trexler
Nick Williams

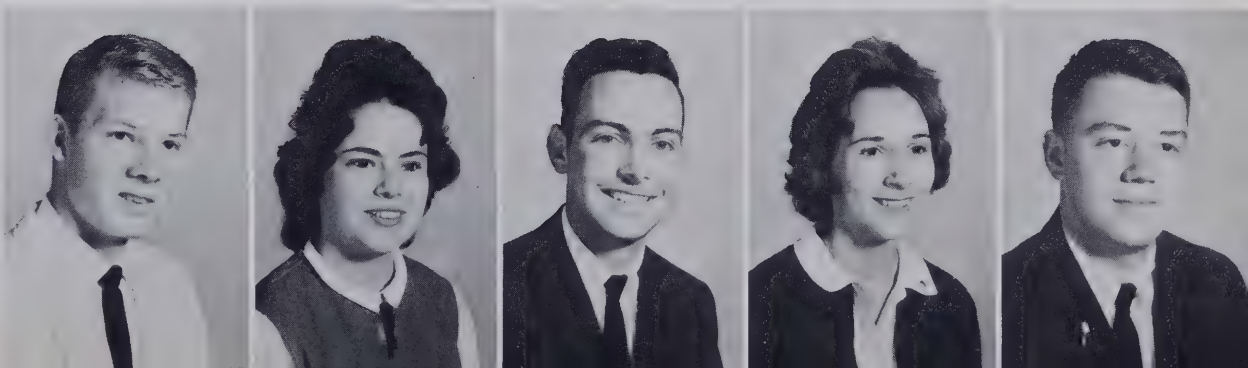

SOPHOMORES

Class Officers

President
David Harman
Vice President
Betty Hartley
Secretary
Imogene Fortune
Treasurer
Pat Pitts
Reporter
Linda Rainey

Diana Church

Sandra Church

Janice Dotson

Barbara Elrod

Rannie Ford

Imogene Fortune

David Harman

Betty Hartley

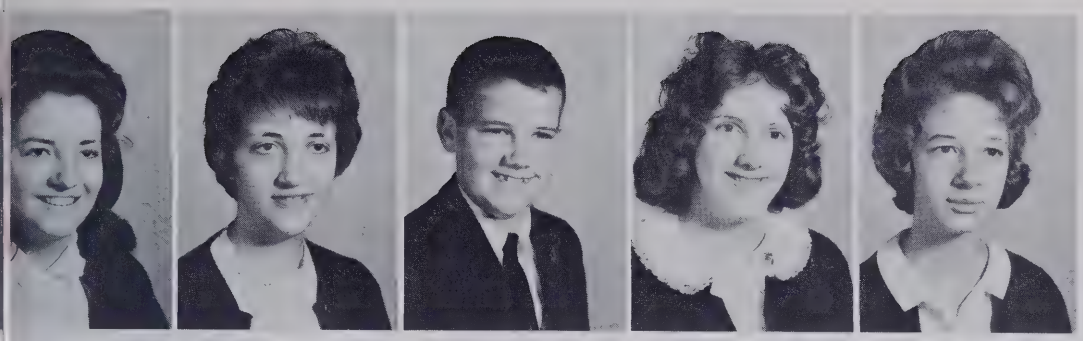

Judy Hodges
Betty Ruth Holder
George Hyler
Brenda Layell
Ann Luttrell

harles Oxentine
at Pitts
ibby Pritchard
inda Rainey
ebecca Rhodes
OT PICTURED
Johnny Dotson
Dallas Greene

Mary Tipton
Arlene Triplett
Mary Ward
Margery Woods
Larry Tipton

FRESHMEN

Class Officers

President
James Broyhill
Vice President
Wanda Pitts
Secretary
Barbara Greene
Treasurer
Gail Hayes
Reporter
Kaye Hollifield

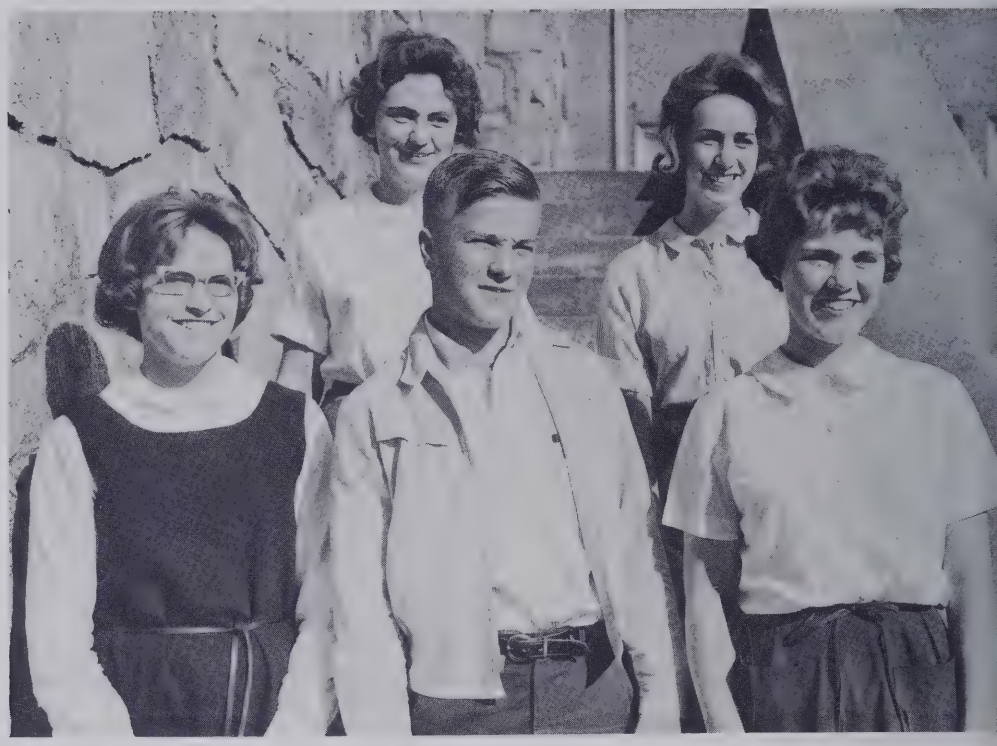

Glenda Broyhill
James Broyhill
Ernie Bryant
Barry Buxton
Maude Coffey

Ruby Coffey
Shelby Coffey
Wayne Greene
Ted Craig
V. J. Day

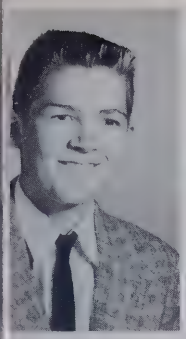

Jerry Dotson
Danny Elliott
Judy Gragg
Barbara Greene

Joan Greene
Judy Greene
Scott Harrison
Tommy Hatten

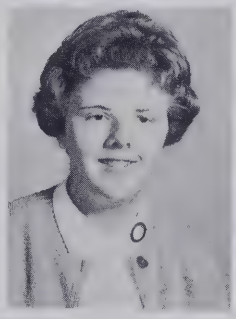
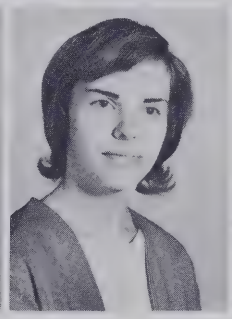
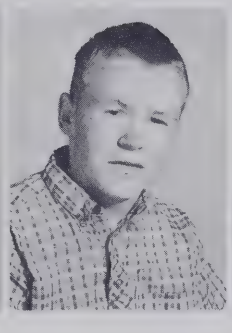
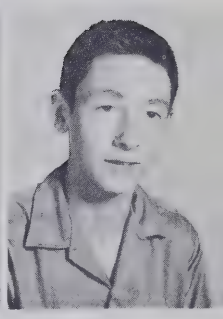

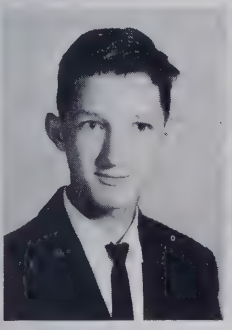

Gail Hayes
Lanny Holdaway
Rebecca Hollifield
Carol Johnson

Sammy Oxentine
Bill Pitts
Wanda Pitts
Harry Shaia

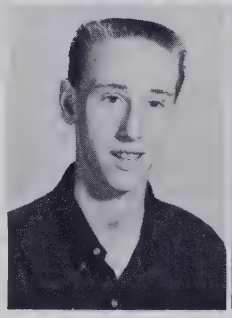
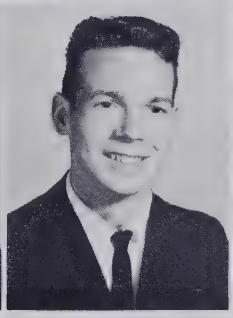
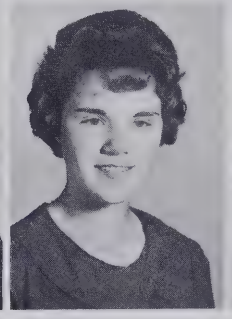
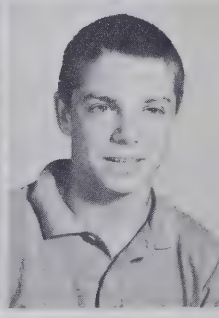

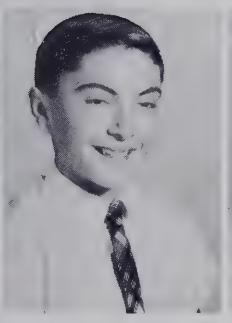

Patsy Shores
Bucky Sudderth
Glen Teague
Jane Triplett

Steve Triplett
Louise Weaver
Martha Woods
Michael Woods

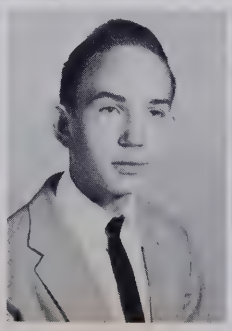
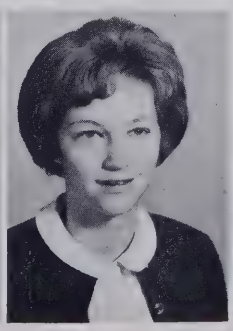

EIGHTH GRADE

Mrs. Carol Coffey

Patsy Bowman
Douglas Coffey
Inez Coffey
Sylvia Ford

Julia Foster
Terry Gargis
Danny Greene
Linda Greene
Tommy Greene
Rebecca Greene

Rudy Hayes
Larry Holdaway
Lois Hollars
Wylie Hollifield
Ruth Klutz
Dickie Knight

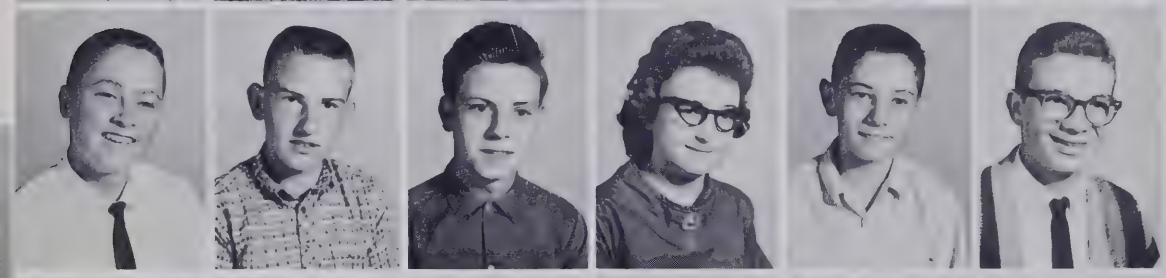

Mike Lentz
Raynard Norris
James Pearson
Betsy Pitts
Phil Pritchard
John Rainey

Betty Rich
Shirley Rich
Dwight Ruppert
Martha Tate
Nora Tipton
Lena Townsend

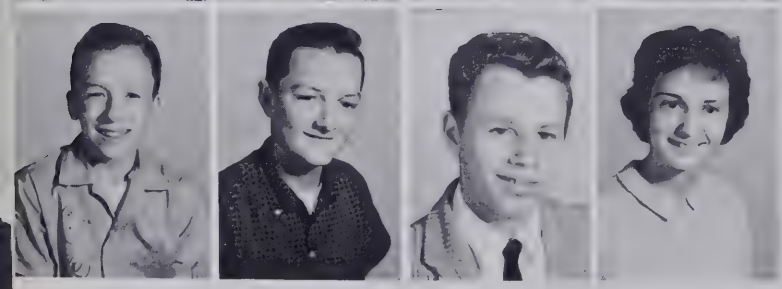

Richard Trexler
Max Vannoy
Jerry White
Elma Woods

NOT PICTURED:
Jesse Teague

SEVENTH GRADE

Mrs. Lenore Critcher

David Bolick
Brenda Carlton
J. D. Coffey
Jennifer Coffey
Ann Cooke
Janice Cooke

Diana Craig
Linda Craig
Marshall Craig
Judy Dotson
Tommy Dotson
Susan Gragg

Gary Greene
Judy Greene
Steve Greene
Ruthie Hartley
Carolyn Hodges
Donna Johnson

Rebecca Luttrell
Mike Johnson
Tommy Klutz
Wendy Robbins
Sharon Stoddard
Melba Storie

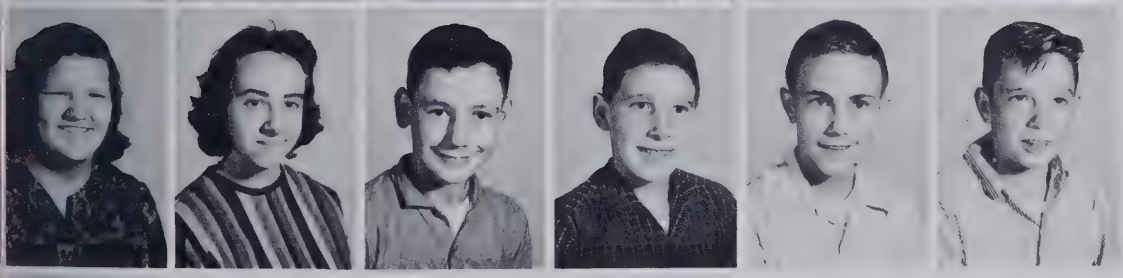

Jonelle Teague
Patsy Teague
Frankie Townsend
Gaylord Townsend
J. C. Triplett
Mike Walker

Larry Williams

SIXTH GRADE

Mrs. B. Winkler

John Brady
Deborah Church
Betty Coffey
Carrie Coffey

David Coffey
Julia Courtney
Lorraine Craig
Wayne Craig
Jane Dotson

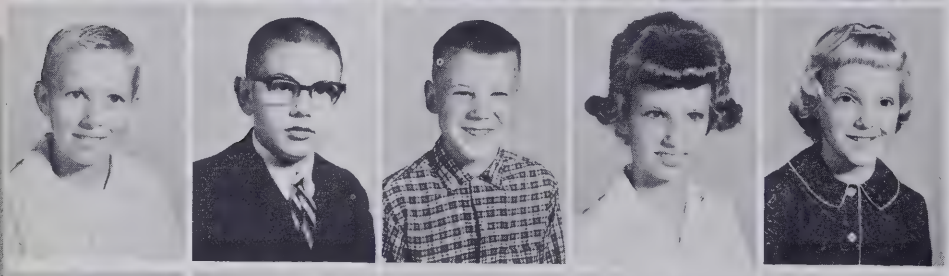

Tommy Elliott
Wayne Greene
James Harrison
Carla Jones
Amanda Klutz

Gail Lentz
Michael Miller
Marsha Ruppert
Frances Shaia
Frank Shaia

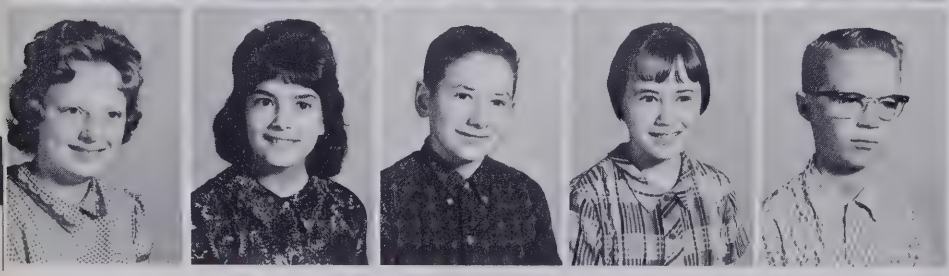

Julia Shores
Margaret Taylor
Edward Tester
Vivian Tester
Jimmy Triplett

FIFTH GRADE

Mrs. Georgia Yates

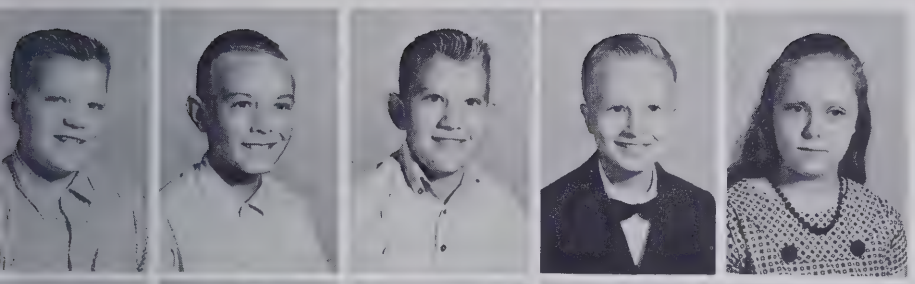

Melvin Beshears
Joe David Coffey
Larry Coffey
Bruce Coffey
Celta Coffey

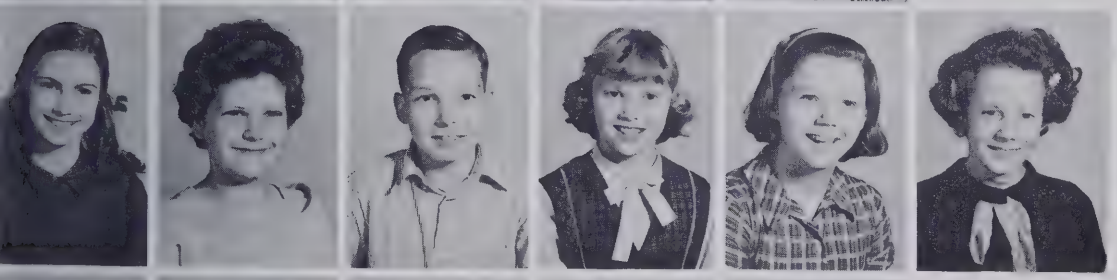

Wanda Craig
Dianne Dotson
David Eggers
Brenda Greene
Laura Greene
Carrie Hampton

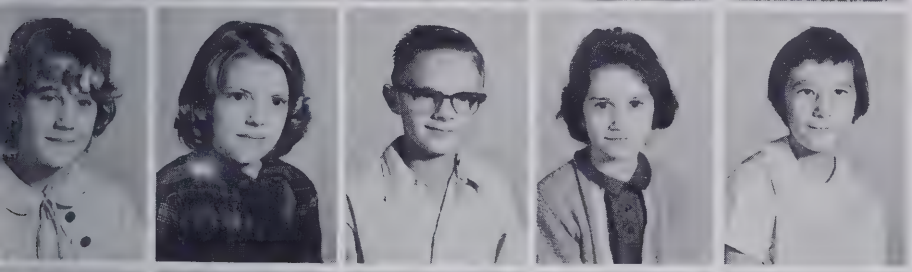

Debbie Hodges
Geneva Hollifield
Frank Jestes
Joy Luttrell
Rebecca Miller

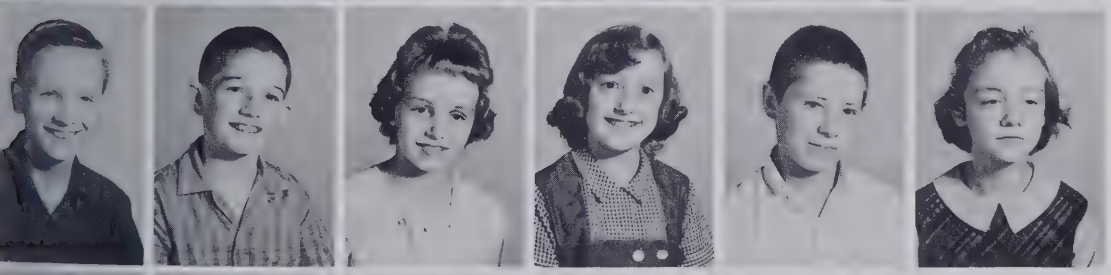

Ronnie Parker
Philip Pritchard
Lynda Kay Pitts
Lynn Pitts
Gaither Rich
Brenda Ruppert

Ray Tipton
Joseph Teague
Frances Townsend
Pansy Townsend
Thomas Weaver

FOURTH and FIFTH GRADES

Miss Floy Cannon

Creed Adkins
Jimmy Baker
Jane Bolick
Norman Broyhill

Colleen Carlton
Deborah Coffey
Karen Coffey
Stanley Coffey
Greg Goulds

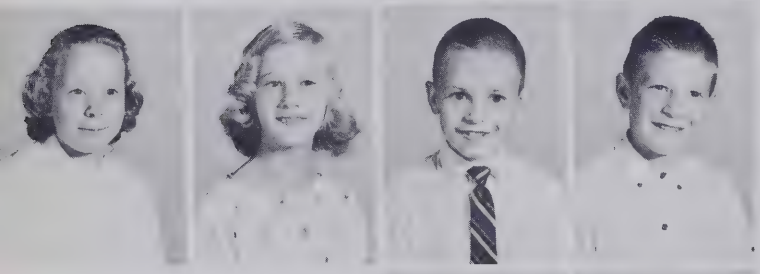

Anne Greene
Barbara Greene
Tommy Hollifield
Terry Lentz

Kirk Luttrell
Jimmy Maltba
Pam Miller
Judy Pearson
Karen Pitts

Leroy Rich
George Suddreth
Juliana Tellekamp
Tresa Williams

FOURTH GRADE

Mrs. Grace Beach

Deborah Austin
Cathy Castle
Anita Coffey
George Cooke
Susan Dotson

Evelyn Gragg
Dean Greene
Ella Greene
Martin Greene
Walter Greene

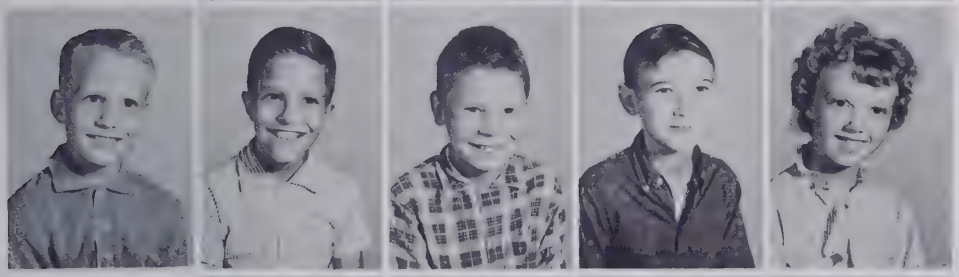

Bibson Jones
Charles Lentz
Robert Pearson
Earl Pennell
Faye Presnell

Evelyn Price
Mary Ann Rich
Chris Robbins
Randy Ruppert
Vicki Shore

Charles Taylor
Martha Tester
Sabra Tolbert
David Triplett
Larry Weaver

THIRD GRADE

Mrs. Irene Winkler

John Adkins
Jamie Brady
Donna Cessna
Bonnie Coffey
Howard Coffey
Meliea Craig

Claude Gragg, Jr.
Richard Gragg
Deborah Greene
Mark Greene
Rickey Greene

Beverly Grindstaff
William Harrison
Laura Hartley
Terrell Hollars
Doil Pitts
Dennis Pitts

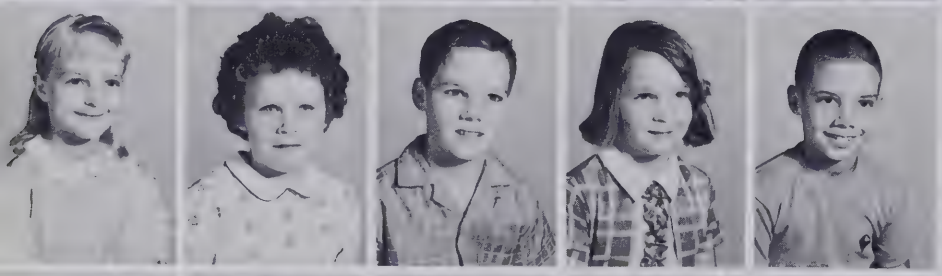

Debbie Presnell
Laura Shore
Sammy Stoddard
Sheilah Stoddard
Stephen Suddreth

Earl Townsend
Karen Townsend
Carl Tellekamp
Martha Tyson
Frances Walker
Donald Williams

SECOND and THIRD GRADES

Mrs. Mable Hollars

Donnie Askins
Teresa Bolick
Kitty Broyhill
Toni Carlton

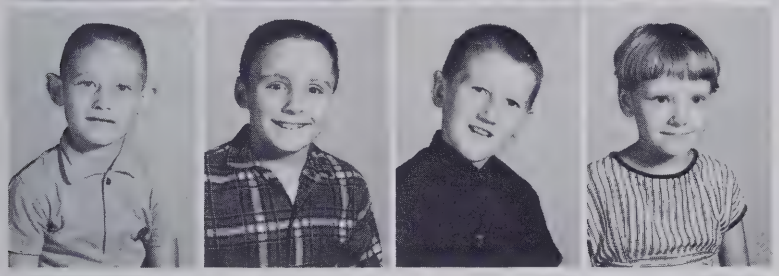

Albert Craig
Bruce Craig
Roger Craig
Bonnie Coffey

Deborah Elliott
Victor Ellison
Loretta Greiger
Teresa Greiger

Philip Goulds
Martha McGowan
Larry Parker
Carolyn Pearson

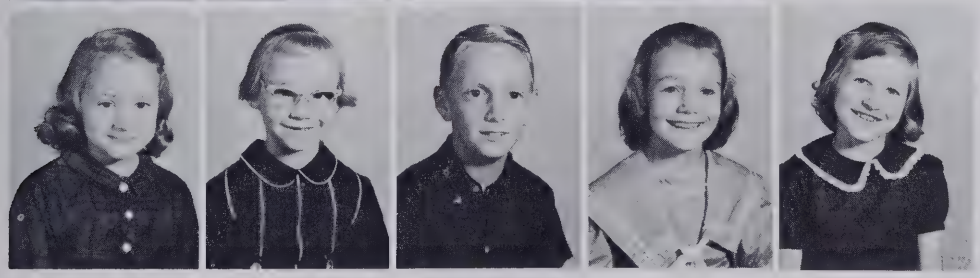

Nancy Pitts
Deborah Ruppert
Michael Shore
Deborah Walters
Rebecca Weaver

SECOND GRADE

Mrs. Helen Yoder

Michael Austin
Vivian Baker
Nancy Bradshaw
Ronda Bradshaw
Victoria Coffey

Dennis Coffey
Hazel Coffey
Wilbert Coffey
Richard Greene
Monte Fail

Dorothy Hanson
Barbara Justes
Donna Laudermelt
Martha Miller
Doris Pearson

Linda Price
Terry Pritchard
David Shore
Martha Shore
Ronald Storie

Deborah Taylor
Cora Teague
Deck Townsend
Donna Townsend
Rosa Townsend

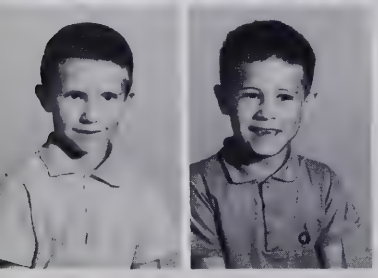

Thomas Trexler
Thomas Wright
Janet Coffey

FIRST GRADE

Mrs. D. J. Whitener

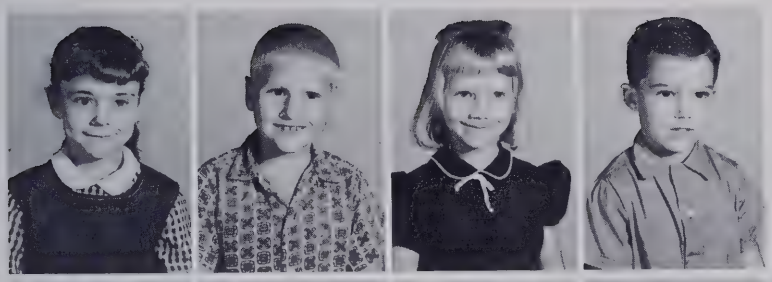

Donna Adams
Jackie Austin
Audrey Beshears
Boyd Bryan

Kathy Clark
Beauford Coffey
Verelene Coffey
Rebecca Cornett
Robert Craig

Jeffrey Greene
Michael Greene
Peggy Greene
Candace Gryder
Sharon Hollars

Johnny Lentz
Ricky Luttrell
Glenda Norris
Max Pritchard
Frances Rich

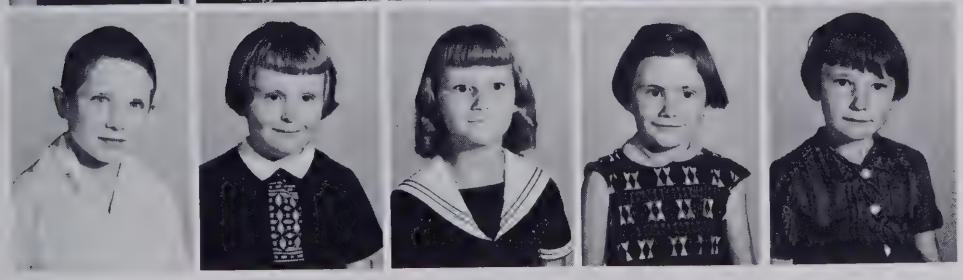

Leonard Rich
Sarah Tate
Kathy Townsend
Peggy Townsend
Vanda Townsend

CUSTODIANS

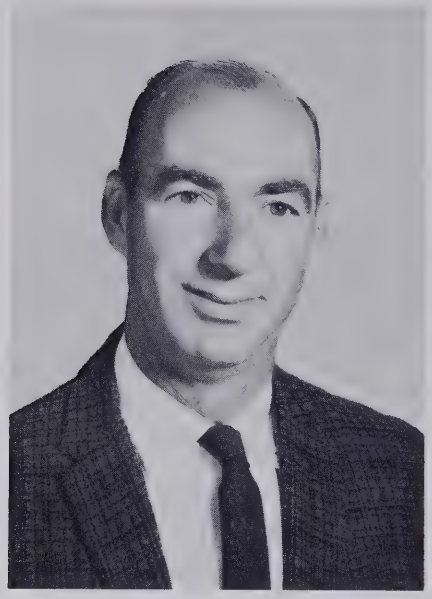

Mr. Fortune

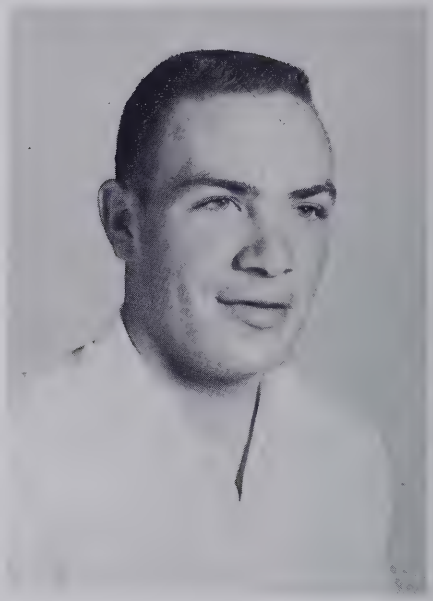

Alton Shore

CAFETERIA STAFF

LEFT TO RIGHT: Ruth Church, Etta Belle Gryder, Mary Townsend.

ACTIVITIES

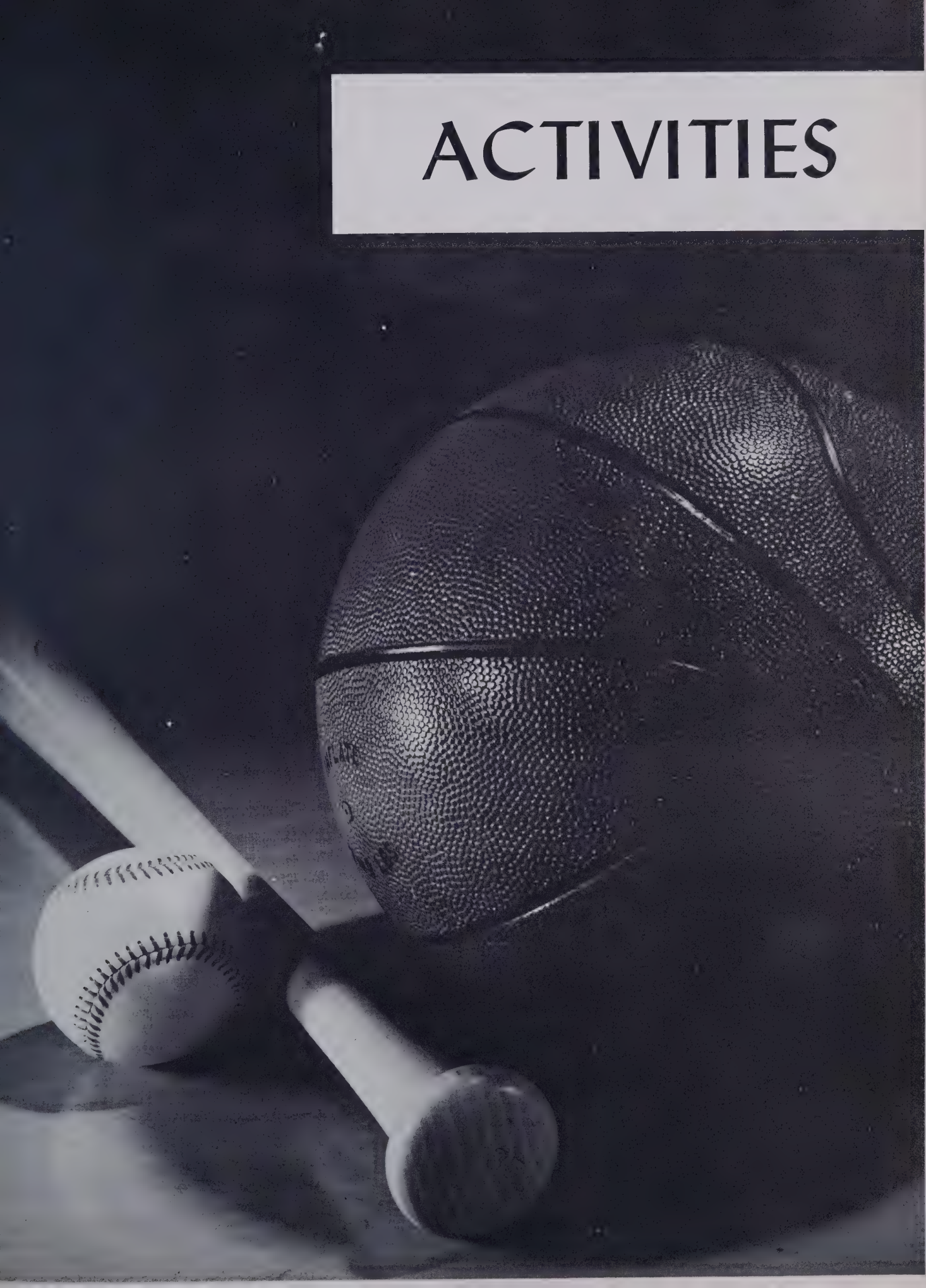

VARSITY ROCKETS

LEFT TO RIGHT: Barry Buxton, Charles Bolick, Ray Edmisten, Walter Ford, Terry Coffey, Bill Pitts, Mike Harman, Nick Williams, Ted Craig.

CHEERLEADERS

LEFT TO RIGHT:
Susie Greene

Janice Cooke

Margaret Harman

Ginger Smith

Linda Rainey

JUNIOR VARSITY

LEFT TO RIGHT: James Broyhill, V. J. Day, Bucky Sudderth, John Tinker, Owen Tolbert, Lanny Holdaway, Jerry Cooke.

MONOGRAM CLUB

President
Albert Coffey
Vice President
Shannon Ashley
Secretary
Shirley Holdaway

Halloween King and Queen - Dennis Henson and Gail Hayes

Prince and Princess - Richard Trexler and Karen Coffey

"Mike, I'll be all right after I've had a little sleep."

Memories Are

"Pain, Agony, and Torture."

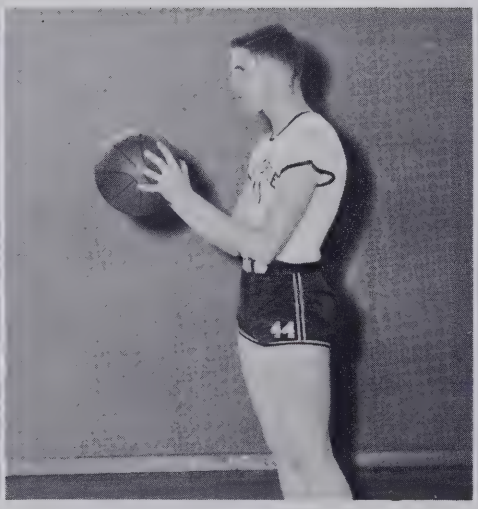

"Several years younger and MANY, MANY pounds lighter." (Mr. Harmon)

"Use Mother Murphy's. It puts hair on your chest."

"Grin a few for us."

"Coffee break at the coal mine."

"From a broom to a motorcycle."

Made of This

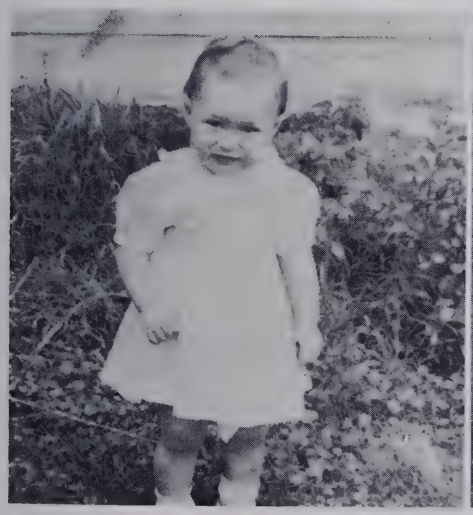

"This used to be Sandra Church."

"Two of a kind."

"Babe Hyler"

DRAMATICS CLUB

OFFICERS: President-Shannon Ashley, Vice President-Albert Coffey, Secretary-Linda Holder, Treasurer-Jean Hodges, Reporter-Ginger Smith.

OFFICERS: Denver Dotson, President; Ginger Smith, Vice President; Cissie Foster, Secretary; Susie Greene, Treasurer.

BETA CLUB

BUS DRIVERS

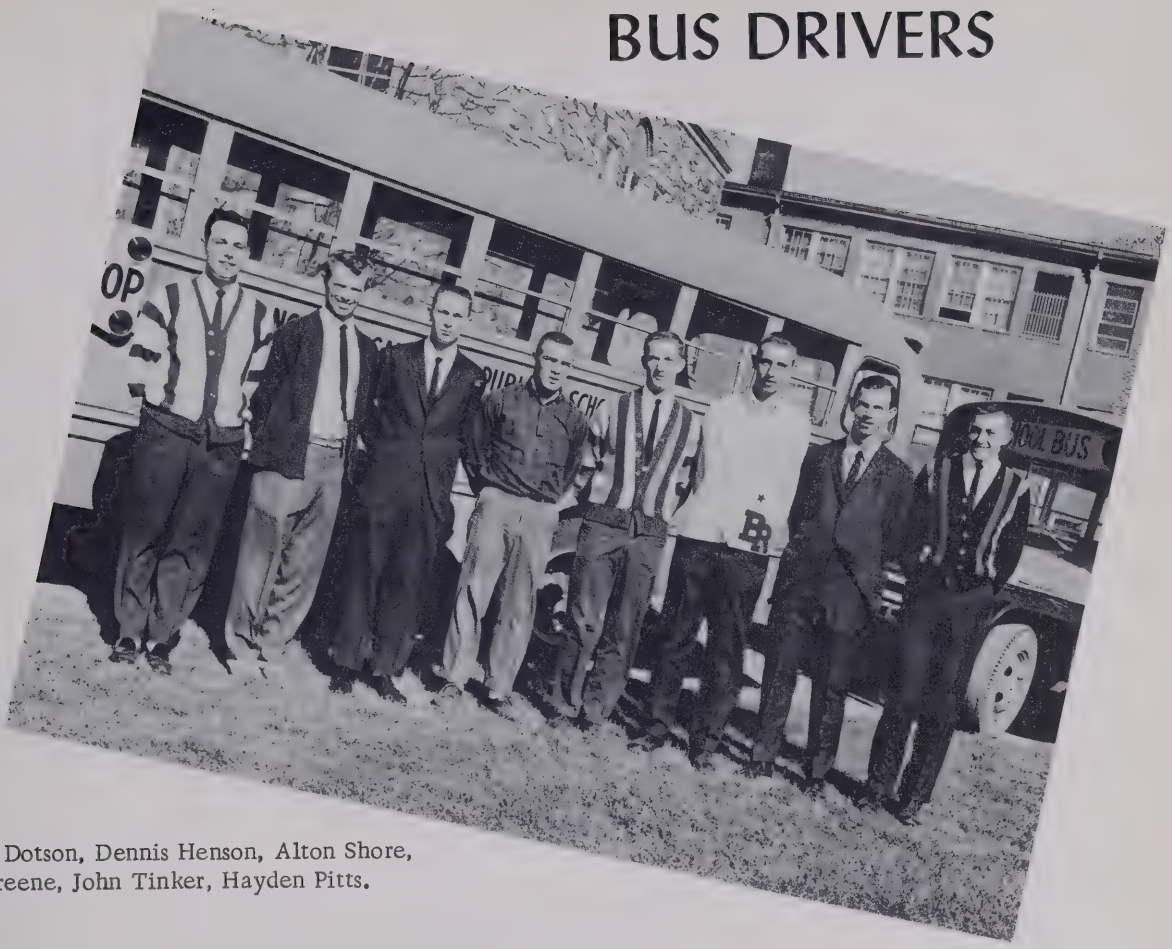

Owen Tolbert, Denver Dotson, Dennis Henson, Alton Shore, Walter Ford, Wayne Greene, John Tinker, Hayden Pitts.

OFFICERS:
President-Carolyn Cooke
Vice President-Karen Carlton
Secretary-Treasurer-Frances Trexler
Reporter-Doris Weaver

F.H.A.

GLEE CLUB

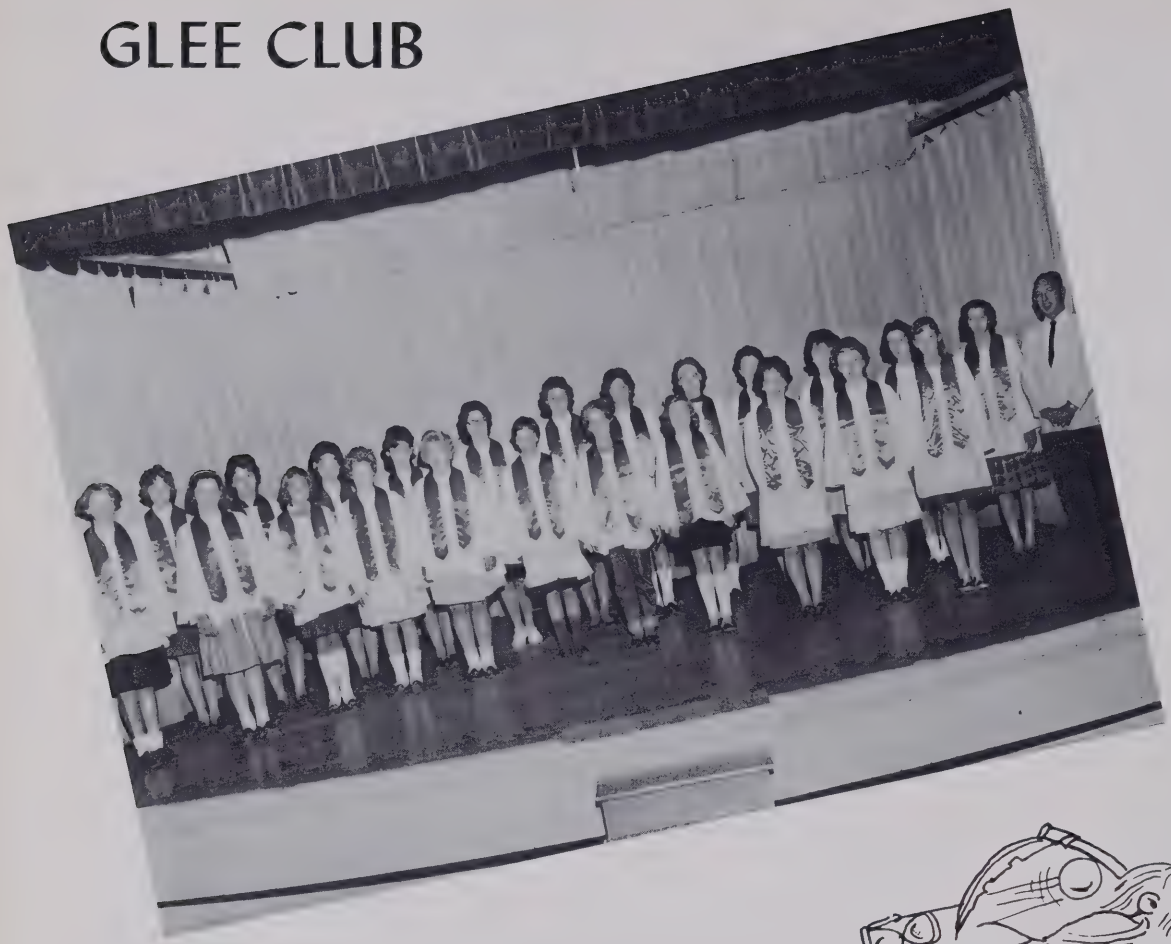

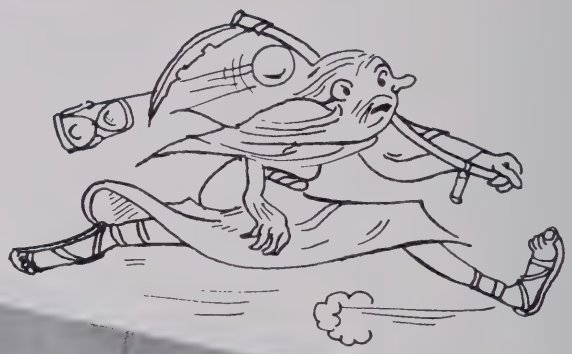

BAND

ADVERTISEMENTS

VICE, VIRTUE, AND TIME ARE THREE THINGS THAT NEVER STAND STILL.

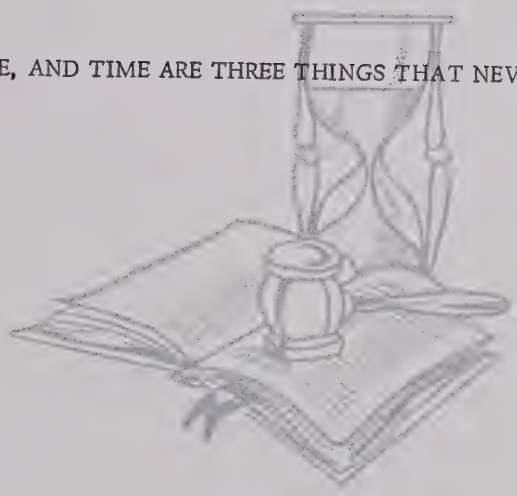

Compliments of

THE NORTHWESTERN BANK

Boone, North Carolina

Serving Watauga County and Western

North Carolina with a complete Financial Service

Through the years we have watched with pleasure our young people graduate from our high schools, make good in the world, and become customers of our bank.

Compliments of

BOSTON RUG GALLERIES

Blowing Rock,
North Carolina

Compliments of

CRAIG'S GROCERY

Blowing Rock,
North Carolina

Compliments of

PAUL COFFEY TRANSFER

Blowing Rock,
North Carolina

Compliments of

MOODY'S HANDMADE FURNITURE SHOP

Blowing Rock,
North Carolina

Compliments of

BLAIR'S BEAUTY SALON

Blowing Rock, N. C.

Compliments of

CHESTNUT RESTAURANT

Blowing Rock, N. C.

The girl with the golden smile.

"We came, we saw, we conquered!"

FLOWERS' PHOTO SHOP

"Boone's Photographic Center"

125 East King Street
P.O. Box 588

Boone, North Carolina

Compliments of

JAY'S SERVICE STATION AND GROCERY

Blowing Rock, N. C.

Compliments of

HART'S MOTOR COURT

Blowing Rock, N. C.

"Do you see what I see?"

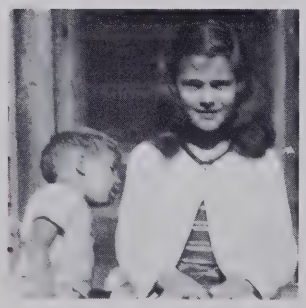

SHADOWLINE, INC.

Lingerie you'll like near you!

Boone, North Carolina

HARDIN HARDWARE AND M & H GAS CO.

Propane Gas, the Economical Fuel for Cooking

Blowing Rock,
North Carolina

Compliments of

AZALEA GARDEN MOTEL

Blowing Rock, N. C.

Compliments of

AUNT EMMA'S LUNCHEONETTE

Blowing Rock, N. C.

VILLAGE STUDIO OF BEAUTY

Sunset Drive
Blowing Rock, N. C.

open year 'round

For appointment call
CY 5-2041

"Little Everette"

Compliments of

THE BROWN HOUSE

Blowing Rock, N. C.

BROWN AND GRAHAM MOTOR CO., INC.

Dodge, Dart, Plymouth,

and Chrystler

WARNOCK CONSTRUCTION COMPANY

General contractors

Dial CY 5-7118

Compliments of

B. W. STALLINGS

"Your School Jeweler"

Boone, North Carolina

MAULDIN DISTRIBUTING CO., INC.

Distributors of

Tom's Toasted Peanuts
Peanut Butter
Sandwichs
Delicious Candies
Potato Chips

1018B 3rd Avenue, NW
P.O. Box 2263
Hickory, North Carolina

Phone 327-6396

Heat-Light-Power

BLUE RIDGE ELECTRIC CORPORATION

Phone AM 4-8894

Compliments of

TWEETSIE RAILROAD

Blowing Rock, N. C.

TRAILWAY LAUNDRY, Inc.

TRAILWAY CLEANERS, Inc.

Phone AM 4-8415

Boone, North Carolina

CHUCK WAGON RESTAURANT

Blowing Rock, N. C.

CITY MEAT MARKET AND GROCERY

Boone, North Carolina

Compliments of

BLUE RIDGE MOTEL

Blowing Rock, N. C.

Happy Days Ahead Graduates!

THE FARM HOUSE

Blowing Rock, N. C.

Compliments of

VANCE RECAPPING COMPANY

Full capping on all trucks
and passenger cars

Boone, North Carolina

Compliments of

SMITHEY'S STORE

Boone, North Carolina

PET DAIRY PRODUCTS

PET®
DAIRY PRODUCTS

Compliments of

GOODNIGHT BROTHERS

Boone, North Carolina

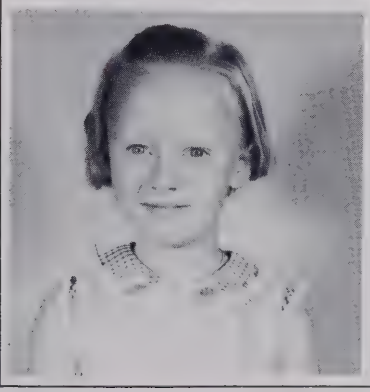

"Who ate my turkey sandwich?"

Compliments of

MR. JOHN GOODWIN

BLOWING ROCK CRAFT CO.

Blowing Rock, North Carolina

V. C. SHORE PRODUCE COMPANY

Fertilizers - Seeds

Buyers and Sellers of
Mountain Produce

Phone AM 4-8846

Boone, North Carolina

BOONE DRUG COMPANY

The Rexall Store

Boone, North Carolina

Compliments of

BLOWING ROCK ART GALLERY

Blowing Rock, North Carolina

LOLA'S FABRICS

Blowing Rock, N. C.

Phone 264-8361

VINCENT & CO.

Blowing Rock, N. C.

212 Worth Avenue

Palm Beach, Florida

THE RANCH MOTEL AND RESTAURANT

Blowing Rock,
North Carolina

Compliments of

APPALACHIAN MOTEL

Blowing Rock,
North Carolina

"Beauford Baby!"

THE ROCK GIFT SHOP

Blowing Rock,
North Carolina

Compliments of

HUNTS DEPARTMENT STORE

"You don't have to
hunt at Hunts"

Boone, North Carolina

Compliments of

RHEA HOLDER

PHLLIS GOULDS

THE BLOWING ROCKET

Publishing Year Around

$3.00 per year

Blowing Rock,
North Carolina

Compliments of

STORIES SODA SHOP

"The place to meet"

Blowing Rock,
North Carolina

ROADMAN'S DEPT. STORE

"The one stop shop"

Wearing Apparel

Where Fashion and
Value Meet

Blowing Rock, N. C.

Compliments of

PARKWAY RESTAURANT

Main Street

Blowing Rock, N. C.

Compliments of

ABERNETHY'S GIFT SHOP

Main Street

Blowing Rock, N. C.

Compliments of

GREEN'S GROCERY

Blowing Rock,
North Carolina

SONNY'S GRILL

Blowing Rock,
North Carolina

Compliments of

BLOWING ROCK SKI LODGE AND RESTAURANT

MODERN APPLIANCE

Appliances - TV
Furniture - Radios
Sales & Service

Boone, North Carolina

Compliments of

GREENE BROTHERS BODY SHOP

Boone, North Carolina

Happy days are here again

WALKER'S PHARMACY

Prescription Specialists

Dial Cy 5-2061

Blowing Rock,
North Carolina

PITTS OIL COMPANY

All ESSO Products
Fuel, oil, kerosene
24 hour service

Phone Cy 5-7400

Blowing Rock,
North Carolina

WATAUGA SAVINGS AND LOAN ASSOCIATION

"Serving Watauga County Since 1921"

Save Where Savings Pay

Boone, N. C.

FARMER'S HARDWARE & SUPPLY CO., INC.

Hardware and Supplies

Boone, North Carolina

"THE BARK"

For Good Meals and Groceries
Dry Goods

Highway 321

Blowing Rock, N. C.

Compliments of

LIZZIE'S CLEANERS

Blowing Rock
N. C.

MOUNTAINAIRE MOTOR COURT

Mr. & Mrs. John Kenneth Smith

CY 5-65711

Blowing Rock, N.C.

Mommy, please! Close my diaper pins!

Compliments of

MOUNTAIN LUMBER CO.

Boone, North Carolina

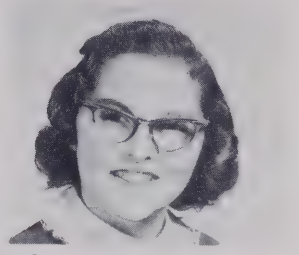

"If you think this is bad,
you should see me now."

VARSITY SHOP

Men's and Ladies Sports
Apparel

225 East King Street

Boone, North Carolina

Compliments of

BURGESS FURNITURE STORE

Boone, North Carolina

Compliments of

THE VILLAGE SHOP

Dealers in Van Heusen
Jantzen and Ship n' Shore

Blowing Rock, N. C.

DAN'L BOONE INN

Serving Family Style

Hot Biscuits
and
Country Ham

RAYMOND JONES HEATING

Warm Air Heating
Guttering
General Sheet Metal

Boone, North Carolina

Compliments of

O. M. HAMPTON CONSTRUCTION CO.

All types of grading work

Boone, North Carolina

STATESVILLE PACKING COMPANY, INC.

Statesville, N. C.

Compliments of

BELK'S DEPARTMENT STORE

"The home of better values"

Boone, North Carolina

LENTZ ESSO SERVICE

Complete one Stop Service

Phone CY 5-9212

Blowing Rock, N. C.

GOODYEAR

SWOFFORD'S, INC.

Tires-G. E. Appliances
Recapping

313 W. Main Street
Boone, North Carolina

A rose among the thorns?

CHURCH'S STORE

Men's and Boy's Clothing
Shoes

Phone AM 4-8987

Boone, North Carolina

"It pays to Look Well"

CITY BARBER SHOP

101 Depot Street

Boone, North Carolina

Compliments of

HEMLOCK MOTEL

Heated Swimming Pool

Blowing Rock, N.C.

Compliments of

THE PANTRY

Blowing Rock, N. C.

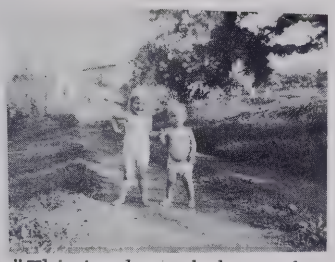

"This is what a baby stork looks like."

H. P. HOLSHOUSER

Phone CY 5-2131

Real Estate-Insurance
Since 1925

Blowing Rock, N.C.

YOUNG'S ATLANTIC SERVICE

Of Blowing Rock and Boone

Telephone
AM 4-2613

We give S & H
Green Stamps

HAYDEN'S SODA SHOP

Breakfast-Sandwiches

Short orders-Milk shakes

Ice cream-Cosmetics

Main Street

Blowing Rock,
North Carolina

FIRST NATIONAL BANK OF BOONE

"Across From Post Office"

Locally Owned and Managed

Full Bank Service
Member FDIC
Federal Reserve System

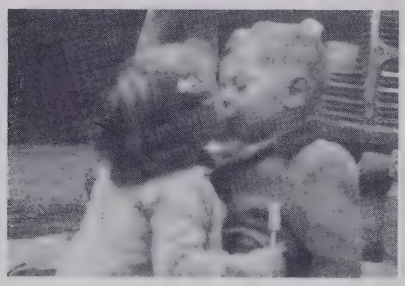

"I wondered why he left."

Chevrolet-Corvair-Oldsmobile F85

ANDREW'S CHEVROLET, INC.

AMherst 4-8442 or 4-3815

North Depot Street

Boone, North Carolina

"Miss America contestants of 1903."

Compliments of

C. L. DULA

SHELL PRODUCTS

Home Phone
CY 5-7104

Blowing Rock, N. C.

JAMES B. WINKLER

Heating and Plumbing

Phone AM 4-8887

Boone, North Carolina

"It's that little round thing."

Compliments of

CHAMBER OF COMMERCE

Blowing Rock, North Carolina

Compliments of

THE NORTHWESTERN BANK

Blowing Rock, North Carolina

THE WATAUGA DEMOCRAT

The leading newspaper of the Holiday Highlands

Congratulations Students, Faculty, and

Blowing Rock High School